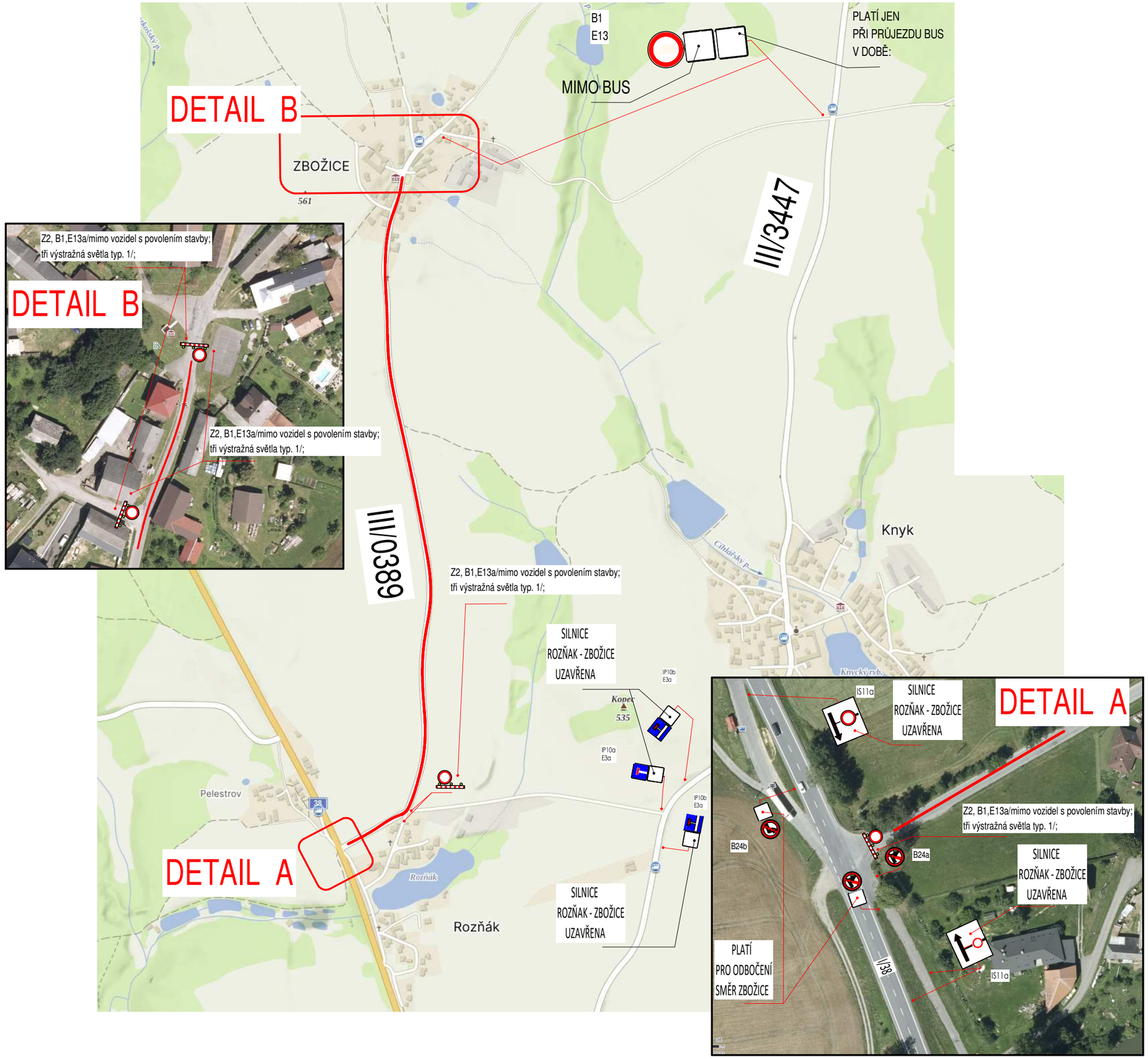Uzavírka silnice č. III/0389 Rozňák - Zbožice